ProbeChem®
Expedite Your Scientific Research

Certificate of Analysis

WWW.PROBECHEM.COM

Global Supplier of Chemical Probes, Inhibitors & Agonists.

Product Name : Pirmenol hydrochloride
Cat. No. : PC-42262
CAS No. : 61477-94-9
Batch No. : PC-4226201
Chemical Name : 2-Pyridinemethanol, α-[3-[(2R,6S)-2,6-dimethyl-1-piperidinyl]propyl]-α-phenyl-, hydrochloride (1:1), rel-

PHYSICAL AND CHEMICAL PROPERTIES

Molecular Weight : 374.9473
Molecular Formula : $C_{22}H_{31}ClN_2O$
Storage : Powder -20°C 3 years
4°C 2 years
In solvent -80°C 6 months
-20°C 1 month
Chemical Structure :

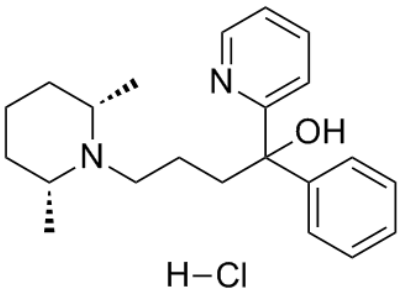

ANALYTICAL DATA

Appearance : Solid powder
^{1}H NMR Spectrum : Consistent with
HPLC : Consistent with
NP : Consistent with
Purity (HPLC) : >98%
Conclusion : The product has been tested and complies with the given specifications.

Caution: Product has not been fully validated for medical applications. Lab Use Only!

E-mail: tech@probechem.com